

Schedule
for
11:30 Sat Sun 11

DRIVING TOUR OF HISTORICAL SITES IN INGHAM COUNTY

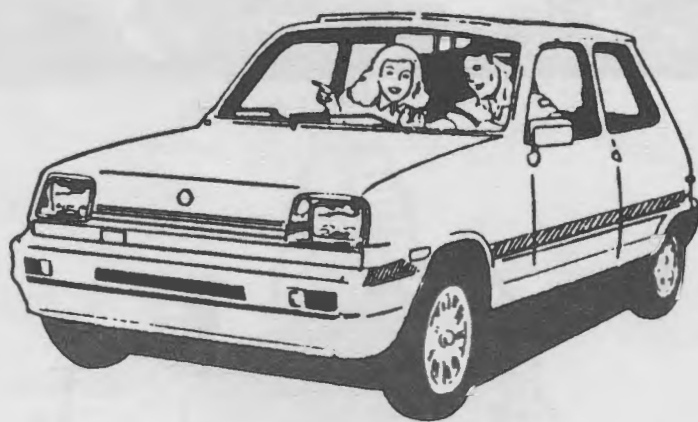



INTRODUCTION

This booklet includes all properties that have been listed by the National, State and County Register of Historic Places in the County of Ingham. Also listed are the Michigan Centennial Farms, Centennial Businesses and the only tree in the State of Michigan that has attained Bicentennial Landmark status.

This booklet is a record of the sites and structures that are important in the history of Ingham County and its development.

Sites listed may be evaluated and determined eligible by different qualifications from the National, State and County levels.

Sites are listed alphabetically and sometimes listed in more than one register. This tour guide to historical sites in the County of Ingham is put out by the Ingham County Commission on History in hopes the past can be preserved for future generations.

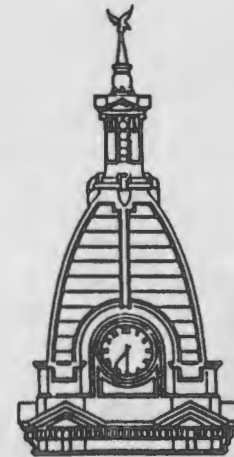

The Ingham County Commission on History is the oldest Commission on History in the State of Michigan.

KAPLAN HOUSE

THE RENOVATION OF THE
BROWN-PRICE RESIDENCE



MICHIGAN STATE PEDIATRY ASSOCIATION

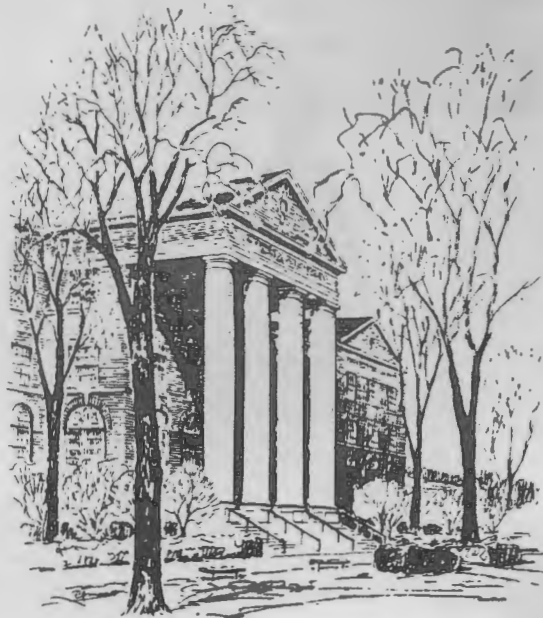

OLD MAIN. MICHIGAN SCHOOL FOR THE BLIND

TABLE OF CONTENTS

- Part One:
The National Register of Historic Places
- Part Two:
The State Register of Historic Places
- Part Three:
The County Register of Historic Places
- Part Four:
The Michigan Centennial Farms Register
- Part Five:
The National Arborist Association and the
International Society of Arboriculture Marker
- Part Six:
The Historical Society of Michigan
Centennial Businesses Register

Pamphlet Information:
Ingham County Commission on History

Author:
Thomas G. Clinton

Additional Information:
Commission on History Office
c/o Ingham County Library Services Building
706 Curtis Street, P.O. Box 319
Mason, Michigan 48854
Phone: (517) 676-7213

Information in this booklet is up to the date of November of 1990. Any site that has been granted entry into this publication after this date will not be listed in this booklet.

School just won't die

Many transformations save it for history

By CAROL HASKIN
Staff Writer

From house to schoolhouse to warehouse to architectural offices, the Cherry Street School has had a long and varied history.

This week the building is being honored by the Ingham County Historical Commission with the erection of a historical plaque.

The ex-school is the first building the commission has honored for successful renovation — a tribute to the architectural firm of Manson, Jackson, Kane, Inc., who undertook the renovation project and moved into the building in 1988.

"MANSON, JACKSON and Kane have taken this building and with very little change on the outside have transformed an old warehouse into a very workable building," said Ingham County Historian Ford Ceasar, explaining the award.

The building was slated to be demolished to make room for a parking lot when the firm rescued it. They replaced the plumbing and heating, moved the central staircase to the outside of the building, then redecorated the interior in a modern design.

The building stands on a site originally occupied by a home which, beginning in 1873, was used as an overflow unit for the overcrowded Lansing schools.

In 1883, the school system bought the property and in 1894 the district sold the original house for \$75 then, for \$6,880, built the front portion of the structure now on the site. The building housed eight grades.

BY 1915, the city population had grown so much that a \$6,000 addition was necessary.

"The building had its ups and downs in later years," Ceasar said. "It was probably discontinued as a school facility around the time of the Great Depression. Then it was used as a plumbing and electrical supply warehouse by the school district."

Elmer Manson, senior partner of Manson, Jackson, Kane, Inc., which renovated and altered numerous churches, schools and institutional buildings, said renovation of the school to suit the firm took about five months.

MANSON SAID his firm chose to renovate rather than build an entirely new structure because it was economically feasible.

"Renovation is an opportunity for people looking for office space to achieve more spacious offices at a minimal cost," Manson said.

Manson believes there is a place for both traditional and contemporary architecture in modern cities.

"THERE IS no question of the compatibility of traditional architecture and more contemporary structures," he said. "If anything, it's a question of scale. New buildings can respect old structures."

While the firm has done little to change the exterior of the Cherry Street School, the interior has been completely transformed to feature sleek modern lines, bright tones and bold contemporary art.

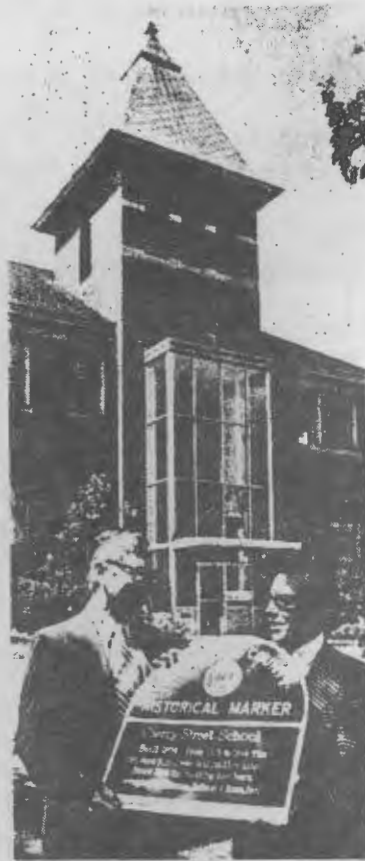

Elmer Manson (left) and Ford Ceasar with the historical plaque

"Our interior expresses the image we like to project to our clients," Manson said, "that of competence and more modern architectural concepts fitted into a traditional shell."

THE CHERRY Street School is surrounded by a residential district boasting homes that also date back to the turn of the century.

A Lansing Historical Commission study carried out in 1971-72 proposed the area as a historic district, saying that steps should be taken to preserve and renovate the historic buildings.

According to Ceasar, owners of these homes can get partial funding for renovation projects such as painting by contacting city hall.

THE
NATIONAL
REGISTER
OF
HISTORIC
PLACES



Brown - Price House (Kaplan House)
1003 N. Washington Avenue
Lansing

Central United Methodist Episcopal Church (Central
United Methodist Church)
215 N. Capitol Avenue
Lansing

Central School
325 W. Grand River Avenue
East Lansing

Courthouse Square Historic District
Bounded by Park, E. Columbia, Rogers & South Street
Mason

Dodge Mansion (Turner - Dodge House)
106 E. North Street
Lansing

Eustace Hall (Horticultural Laboratory Building)
Michigan State University Campus
East Lansing

Federal Building
315 W. Allegan Street
Lansing

First Baptist Church
227 N. Capitol Avenue
Lansing

Franklin Avenue Presbyterian Church (North Presbyterian
Church)
108 W. Grand River Avenue
Lansing

Grand Trunk Western Rail Station/Lansing Depot
1203 S. Washington Avenue
Lansing

Ingham County Courthouse
Jefferson Street
Mason

Knapp, J.W., Company Building
300 S. Washington Avenue
Lansing

Lansing Women's Club Building (LWC Building)
118 W. Ottawa Street
Lansing

Maple Grove Cemetery
W. Columbia Street
Mason

Masonic Temple Building (Cooley Law School)
217 S. Capitol Avenue
Lansing

Merrylees - Post House
519 W. Ash Street
Mason

Michigan Central Railroad/Mason Depot
111 N. Mason Street
Mason

Michigan Millers Mutual Fire Insurance Company Building
120-122 W. Ottawa Street
Lansing

Michigan State Capitol
Capitol & Michigan Avenue
Lansing

Moon, Darius B., House (Moon House)
216 Huron Street
Lansing

Moores, J.H., Memorial Natatorium (Moores Park Pool)
400 Moores River Drive
Lansing

Mutual Building
208 N. Capitol Avenue
Lansing

Nice, Philip, House
321 Center Street
Mason

North Lansing Historic Commercial District
100 - 300 E. Grand River Ave. & 1200 of Turner Street
Lansing

Raynor, John, House
725 E. Ash Street
Mason

Smith - Turner House (Wilde Conservatory of Music)
326 W. Grand River Avenue
Lansing

St. Katherine's Chapel
4650 Meridian Road
East of Okemos

State Office Building (Lewis Cass Building)
316 S. Walnut Street
Lansing

Stockbridge Town Hall
101 S. Clinton Street
Stockbridge

Strand Theatre & Arcade (Michigan Theater & Arcade)
211 - 219 S. Washington Avenue
Lansing

Westside Neighborhood Historic District
Bounded by W. Maple, W. Ash, Lansing St. and McRoberts
Mason

THE
STATE
REGISTER
OF
HISTORIC
PLACES



Andrews Hotel
105 - 108 W. Grand River Avenue
Williamston

Bachman, Charles, House
929 Roxburgh
East Lansing

Bank of Lansing
101 - 103 N. Washington Avenue
Lansing

Barrett Building
111 W. Grand River Avenue
Williamston

Bates & Edmonds Engine Company (R.E. Olds Museum)
240 Museum Drive
Lansing

Beal Botanical Garden
Michigan State University Campus
East Lansing

Beck, Louis, House (Michigan Sheriffs' Association)
515 N. Capitol Avenue
Lansing

Beeman, George, House
3150 S. Williamston Road
Williamston

Bigelow - Kuhn House
334 N. Hagadorn Road
East Lansing

Birthplace of Oldsmobile Division
920 Townsend Street
Lansing

Brown - Price House (Kaplan House)
1003 N. Washington Avenue
Lansing

Central School
325 W. Grand River Avenue
Lansing

Central United Methodist Episcopal Church (Central
United Methodist Church)
215 N. Capitol Avenue
Lansing

Church of the Resurrection & School
1529 E. Michigan Avenue
Lansing

College Hall Site (Beaumont Tower)
Michigan State University Campus
East Lansing

Collins Memorial A.M.E. Church (Trinity A.M.E. Church
Congregation)
3500 W. Holmes Road
Lansing

Cooley, Frank E., House (Michigan Women's Hall of Fame)
213 W. Main Street
Lansing

Davis, Benjamin F., House (Demolished)
528 S. Washington Avenue
Lansing

Dodge Mansion (Great Lakes Bible College/Turner-Dodge)
106 E. North Street
Lansing

Ethel Apartments
117 S. Hosmer Street
Lansing

Eustace Hall (Horticultural Laboratory Building)
Michigan State University Campus
East Lansing

Ferris, Edward, House
3044 Onondaga Road
Onondaga

First Baptist Church of Leslie (Leslie First Baptist Church)
204 East Bellevue
Leslie

Fitch, Charles, House
103 N. Jefferson Street
Mason

Franklin Street Presbyterian Church (North Presbyterian Church)
108 W. Grand River Avenue
Lansing

Grand River Trail (Grand River Trail Roadside Park)
Park is four miles west of Williamston on Red Cedar River
or Two miles east of Okemos on Grand River Avenue

Grand Trunk Western Rail Station (Lansing Depot)
1203 S. Washington Avenue
Lansing

Hammond, Bert F., House
1720 Noble Road
Williamston

Haslett
6101 Marsh Road
Haslett

Hotel Kerns (Site of Hotel Kerns Fire)
112-120 N. Grand Avenue
Lansing

Herrmann, John T., House (Herrmann Conference Center)
520 N. Capitol Avenue
Lansing

Hungerford, Morgan B., House
602 W. Ionia Street
Lansing

Ingham County Courthouse
Jefferson St at M36
Mason

Laboratory Row (Michigan State University Campus)
East and West Circle Drives
East Lansing

Lansing Fire Station Number 8 (Lansing Civic Players)
2300 Michigan Avenue
Lansing

Lansing Municipal Market (Lansing City Market)
333 N. Cedar Street
Lansing

Lansing Community College
419 N. Capitol Avenue
Lansing

Lansing Number 7 Fire House
629 N. Jenison Avenue
Lansing

Library Museum (Michigan State University Linton Hall)
West Circle Drive/Michigan State University Campus
East Lansing

Malcolm X Homesite (Vincent Court Apartments)
4705 S. Logan Street/Martin Luther King, Jr. Blvd
Lansing

Masonic Temple (Cooley, Thomas M., Law School)
217 S. Capitol Avenue
Lansing

Michigan's First Rural Electric Line Marker/Roadside Park
M-36 at Meridian Road
Mason/Dansville

Michigan Manufacturers' Association
124 E. Kalamazoo Street
Lansing

Michigan Automobile Dealers' Association
1500 Kendale Boulevard
East Lansing

Michigan Society of Professional Engineers
215 N. Walnut Street
Lansing

Michigan Millers Mutual Fire Insurance Company Building
2425 E. Grand River Avenue
Lansing

Michigan Society of Optometrists (Michigan Optometric Association)
530 W. Ionia Street
Lansing

Michigan School for the Blind
715 W. Willow Avenue
Lansing

Michigan Pharmacists' Association
815 N. Washington Avenue
Lansing

Michigan Education Association Building (Lindsey Centre)
935 N. Washington Avenue
Lansing

Michigan State Capitol (State Capitol)
Capitol Avenue at Michigan Avenue
Lansing

Michigan State Dental Association
230 N. Washington Square
Lansing

Michigan Licensed Beverage Association
534 S. Walnut
Lansing

Moon, Darius B., House (Moon House)
116 S. Logan Street/Martin Luther King Blvd.
Lansing

North Lansing Historic Commercial District
100-300 Blocks of Grand River and 1200 Block of Turner
Lansing

Olds Mansion (Demolished)
720 S. Washington Avenue
Lansing

Orchard Street Pump House (Automatic Softening & Iron Removal Plant)
300 Orchard Street
East Lansing

Penfil Apartments
108-110 S. Hosmer Street
Lansing

Phoenix Mill (Len Stuttman)
200 State Street
Mason

Pink School House
707 W. Ash Street
Mason

Plymouth Congregational Church
2001 E. Grand River Avenue
East Lansing

President's House/No. 4 Faculty Row (Cowles House)
South side of West Circle Drive on MSU Campus
East Lansing

Procter, Alonzo, Toll House (Plank Road Toll House)
Wonch Park
Okemos

Raynor, John, House
725 E. Ash Street
Mason

Reeves Mill
M-36 East of Brogan Road
Stockbridge

Rogers, Herbert M., House (Rogers-Carrier House)
528 N. Capitol Avenue
Lansing

St. Katherine's Chapel
4650 Meridian Road
Williamstown Township

St. Paul's Episcopal Church
218 W. Ottawa Street
Lansing

St. Thomas Aquinas Parish
955 Alton Road
East Lansing

Site of First Capitol in Lansing (F.W. Woolworth Co.)
200 S. Washington Avenue
Lansing

Smiley, Dr. James F., House
3142 Hamilton
Okemos

Stockbridge Town Hall
101 S. Clinton Street
Stockbridge

The State Bar of Michigan
306 Townsend Street
Lansing

The Grand River Marker Site (Riverfront Park)
East Bank of Grand River between Shiawassee and Saginaw
Lansing

Turner House
505 N. Washington Square
Lansing

Union Hall Building
100 S. Main Street
Leslie

Veterans of Foreign Wars National Home
3573 South Waverly Road
Onondaga

Ward, Ulysses D., House (Lansing Association of Women's
Clubs)
301 N. Butler Boulevard
Lansing

White Oak Township Hall
1002 S. Stockbridge Road
Webberville

) Whitehead, Alvin Seager, James, House
533 S. Grand Avenue
Lansing

) Wilde Conservatory of Music (Smith - Turner House)
326 W. Grand River Avenue
Lansing

Wolverine Boys' State Inc., Wolverine Girls' (American
Legion Headquarters/State-American Leagion Auxiliary)
212 N. Verlinden
Lansing

Williamston Center United Methodist Church
Zimmer & Haslett Roads
Williamston

Women's Club Association Building
605 S. Washington Avenue
Lansing

Woodbury, Chester D., House (Howland House)
323 Ann Street
East Lansing

Woodberry-Kerns House (Hart-Kennedy House)
606 Townsend Street
Lansing

THE
COUNTY
REGISTER
OF
HISTORIC
PLACES



Cherry Street School
520 Cherry Street
Lansing

City of Mason (The only site in the United States where
the Capitol is not located in the County Seat)
Mason

District Number 2 School, Aurelius
1010 Aurelius Road
Southwest of Mason

Emanuel First Evangelical Lutheran Church
1001 N. Capitol Avenue
Lansing

First Weather Bureau
726 Seymour Avenue
Lansing

Phoenix Mill (Inari, Limited)
200 State Street
Mason

Ingham County Fair (Ingham County Fairgrounds)
East Ash Street
Mason

Ingham County Medical Care Facility
3882 Dobie Road
Okemos

Kaplin House
1003 N. Washington Avenue
Lansing

Lake Lansing Park
1538 Lake Lansing Road
Haslett

Leslie G.A.R. Building (Leslie City Hall & Police Dept.)
Bellevue Street
Leslie

Mason Depot
111 N. Mason Street
Mason

Michigan School for the Blind
715 W. Willow Street
Lansing

North Presbyterian Church
108 W. Grand River Avenue
Lansing

Pink School House
707 W. Ash Street
Mason

Webberville Methodist Church
205 N. Summit Street
Webberville

White Oak Township Hall
1002 South M-52 at Dansville Road
White Oak Township

Williamston Depot
369 W. Grand River Avenue
Williamston

THE
MICHIGAN
CENTENNIAL
FARMS
REGISTER

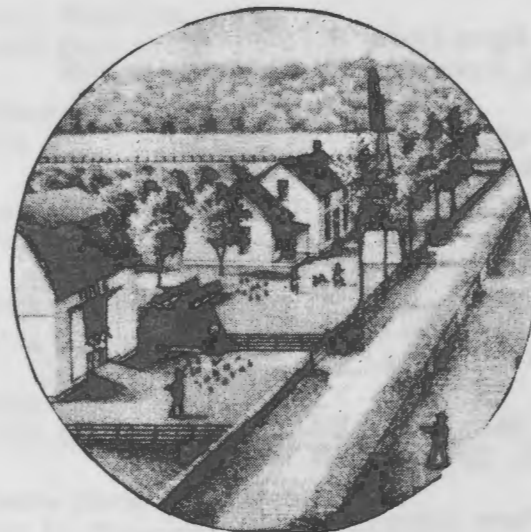

- 1862 - Anderson Farm (Alta M.)
1533 Mason Street, Dansville
- 1854 - Asquith Farm (Vernon)
4410 Milner, Stockbridge
- 1869 - Bappert Farm (William E.)
4784 N. Branch Road, Williamston
- 1838 - Benjamin Farm (Robert)
4700 Van Orden Road, Webberville
- 1853 - Bickford Farm (Dale)
1530 Milton Drive, Williamston
- 1853 - Bissell Farm (Walter J.)
2255 S. Meridian Road, Mason
- 1868 - Boyko Farm (Lila)
509 W. Plains Road, Mason
- 1869 - Brown Farm (Ruby S.)
1149 S. Onondaga Road, Eaton Rapids
- 1840 - Buckingham Farm (Charles Henry)
6287 W. Barnes Road, Eaton Rapids
- 1842 - Byrum Farm (Richard)
Bellevue Road, Leslie
- 1842 - Byrum Farm (William)
4711 Kinneville, Onondaga
- 1848 - Byrum Farm (Mrs. W.D.)
4260 W. Conert Road, Leslie
- 1854 - Cady Farm (Dorr)
3188 Rolfe Road, Mason
- 1866 - Carpenter Farm (Roy)
1857 Curtis Road, Dansville
- 1859 - Cavanaugh Farm (Kevin)
942 Catholic Church Road, Leslie

- 1861 - Cheney (Richard L.)
3645 Kipp Road, Mason
- 1873 - Clark Farm (Richard J.)
10613 Munro Lake Drive, Levering
- 1882 - Clark Farm (J. Henry)
1514 Barry Road, Williamston
- 1873 - Collar Farm (Burlynn H.)
1201 N. Every Road, Mason
- 1880 - Curtis Farm (Loris B.)
585 Harper Road, Mason
- 1849 - Davis Farm (Jon C.)
4719 Ferris Road, Onondaga
- 1848 - Davis Farm (Larry)
5120 Van Atta Road, Okemos
- 1880 - Dell Farm (Walter)
4489 Dell Road, Lansing
- 1865 - Diamond Farm (William I.)
510 Ash Street, Mason
- 1860 - Dunckel Farm (Norman)
5410 N. Williamston Road, Williamston
- 1864 - Edgar Farm (Nellie E.)
4132 Barnes Road, Mason
- 1836 - Edgar Farm (John)
4144 W. Barnes Road, Mason
- 1875 - Every Farm (Wayne)
335 N. Diamond Road, Mason
- 1864 - Fanson (William H.)
R#1, Mason
- 1871 - Fay (Howard)
1790 Ives Road, Leslie

- 1849 - Felton Farm (Edwin D.)
2482 Okemos Road, Mason
- 1866 - Felton Farm (Maurice)
1655 S. Dietz Road, Dansville
- 1838 - Ferris Farm (Edward)
3044 N. Onondaga Road, Eaton Rapids
- 1839 - Fowler Farm (Glenn O.)
R#4, Mason
- 1889 - Freiermuth Farm (Wayne)
5390 Freiermuth Road, Stockbridge
- 1860 - French Farm (Mary)
R#1, Eaton Rapids
- 1886 - Garvey Farm (Hilda A.)
5570 W. Holt Road, Holt
- 1854 - Glaser Farm (Mabel L.)
996 Glaser Road, Williamston
- 1881 - Grieb Farm (Charles F.)
4890 Grieb Road, Webberville
- 1874 - Hart Farm (Joan)
2666 S. Aurelius Road, Onondaga
- 1867 - Hart Farm (Marie)
5336 Nichols Road, Mason
- 1853 - Hart Farm (George F.)
670 Haslett Road, Williamston
- 1855 - Hartig Farm (Herbert)
5672 Nichols Road, Mason
- 1875 - Hasbrouck Farm (Elsie)
3470 Churchill Road, Leslie
- 1862 - Hawkins Farm (Sidney)
R#1, Mason

- 1874 - Hemans Farm (Ester G.)
2665 Aurelius Road, Onondaga
- 1836 - Hiebert Farm (Ben)
4541 Bond Road, Onondaga
- 1882 - Hill Farm (Denzil L.)
4573 N. Williamston Road, Williamston
- 1869 - Hudson Farm (Beulah)
4450 Dansville Road, Webberville
- 1870 - Huschke Farm (Wayne)
5300 Huschke Road, Webberville
- 1872 - Lathrop Farm (Almon Joseph)
5407 Williamston Road, Stockbridge
- 1838 - Lechleitner Farm (William)
1584 Barnes Road, Leslie
- 1837 - Lewis Farm (Donald E.)
4501 E. Berry Road, Pleasant Lake
- 1863 - Lott Farm (R.C.)
1298 Aurelius Road, Holt
- 1847 - Lovejoy Farm (Ralph)
R#2, Perry
- 1844 - Lovette Farm (Fred)
3142 W. Kipp Road, Mason
- 1854 - Lyon Farm (Maurice H.)
1228 Ives Road, Mason
- 1871 - Marion Farm (Tim)
4705 Howell Road, Webberville
- 1876 - McCauley Farm (Russell)
3498 Baseline Road, Stockbridge
- 1853 - Millbauer Farm (Phyllis)
2101 N. Cedar Street, Holt

- 1851 - Minnis Farm (Larry K.)
2695 Howell Road, Dansville
- 1849 - Mitteer Farm (Helen)
Box 323, Stockbridge
- 1863 - Monroe Farm (Lester S.)
2045 Elm Road, Webberville
- 1857 - Moyer Farm (Mrs. Jesse A.)
2740 Moyer Road, Williamston
- 1850 - Nicholas Farm (Earl Jacob)
5486 W. Nicholas Road, Mason
- 1867 - North Farm (Leon W.)
861 Grovenberg Road, Holt
- 1855 - O'Brien Farm (Jack)
4420 Parman Road, Stockbridge
- 1837 - Putnam Farm (Grant C.)
1280 Meech Road, Williamston
- 1836 - Rathbone Farm (Lee)
1993 Sandhill Road, Mason
- 1878 - Rector Farm (Theron E.)
806 Noble Road, Williamston
- 1880 - Rector Farm (Dale A.)
1800 N. Meridian Road, Mason
- 1850 - Reifsnnyder Farm (Doris)
1809 Ives Road, Leslie
- 1870 - Riggs Farm (Helen E.)
1297 Holt Road, Mason
- 1860 - Risch Farm (Charles)
3945 Holt Road, Webberville
- 1866 - Robertson Farm (Charles M.)
5657 Toles Road, Eaton Rapids

- 1867 - Rogers Farm (Stanley)
3814 Meridian Road, Okemos
- 1874 - Rowe Farm (Russell P.)
4291 W. Columbia Road, Mason
- 1881 - Sheathelm Farm (David)
3230 Sheathelm Road, Dansville
- 1837 - Smith Farm (Howard)
5276 W. Columbia Road, Mason
- 1853 - Smith Farm (Anna)
703 S. Rogers, Mason
- 1859 - Smith Farm (Cletus)
3975 Haslett Road, Perry
- 1863 - Somerville Farm (Palen James)
1050 N. College Road, Mason
- 1874 - Springman Farm (Lynn)
3740 Heeney Road, Stockbridge
- 1848 - Stevens Farm (George R.)
3985 Cooper Road, Stockbridge
- 1836 - Stiles Farm (R. Philemon)
251 Fitchburg Road, Leslie
- 1840 - Strong Farm (Bateman K.)
5990 W. Barnes Road, Eaton Rapids
- 1874 - Thorburn Farm (Thomas L.)
391 Harriot Circle, Shoreview MN
- 1865 - Traver Farm (G. Richard)
1411 Meech Road, Williamston
- 1871 - Trefry Farm (William R.)
5905 Kinneyville Road, Eaton Rapids
- 1872 - Vicary Farm (Ward Jr.)
4760 Meridian Road, Leslie

- 1860 - Walker Farm (Elwood C.)
321 N. Montgomery Street, Bremen IN
- 1865 - Waltz Farm (Ramon)
3906 W. Columbia Road, Mason
- 1837 - Webb Farm (Lee L.)
5351 W. Columbia Road, Mason
- 1865 - Williams Farm (Eldon C.)
1448 S. Clark Road, Dansville
- 1882 - Yerks Farm (Eldred)
1282 Fitchburg Road, Stockbridge

The Farms listed in this section are addressed by the owner and may or may not be the actual farm site.

THE
NATIONAL
ARBORIST
ASSOCIATION
AND THE
INTERNATIONAL
SOCIETY
OF
ARBORICULTURE
MARKER



Landmark Heritage Oak
Willow Street and Mitchell Avenue
Lansing Township

The National Arborist Association and the International Society of Arboriculture jointly recognize the Landmark Heritage Oak located at Mitchell and Willow Street in Lansing Township, City of Lansing, County of Ingham and the State of Michigan as having lived here at the time of the signing of the Constitution of the United States.

THE
HISTORICAL
SOCIETY
OF
MICHIGAN
CENTENNIAL
BUSINESSES
REGISTER



- 1886 - Union Federal Savings
121 W. Allegan, 2801 E. Grand River Ave., 2285 E.
Grand River Ave., 5620 S. Pennsylvania Ave.,
4901 W. Saginaw St. and 3 outside of County.
Kenneth W. White - President & CEO
- 1856 - Transamerica Title Insurance Company
225 W. Washtenaw, 5020 Northwind, 1020 S. Creyts
Fritz Kleibusch - County Manager
- 1884 - Summit Steel/Louis Padnos Iron & Metal
1900 W. Willow, Lansing.
Stewart & Seymour Padnos - Owners
- 1855 - The State Journal
120 E. Lenawee, Lansing.
W. Curtis Riddle - Publisher
- 1884 - Speaker, Hines & Thomas, Inc.
3366 Remy, Lansing.
Ralph Thomas - Owner
- 1881 - Michigan Millers Mutual Insurance Company
2425 E. Grand River Avenue, Lansing.
Douglas W. McCaskey - President & CEO
- 1867 - Lansing Business Institute/Davenport College
220 E. Kalamazoo St., Lansing.
Donald Colizzi - Dean & Assistant Vice President
- 1885 - Reniger Construction Company
317 E. Grand River Avenue, Lansing.
- 1869 - Leslie Local Independent/S - G Publications
109 Carney, Leslie.
George Raymond - Publisher
- 1886 - Mason State Bank
322 S. Jefferson St., 661 N. Cedar St., Mason
Terry Shultis - President
- 1884 - Dancer's Fashions
108 W. Maple St., Mason, 2495 N. Cedar St., Holt,
536 Frandor, East Lansing, 1625 W. Mt. Hope St.,
Lansing and 22 outside of County.

1872 - Ball-Dunn Home Furnishings
124 E. Ash St., Mason.
Lee Mountain - Owner

1873 - The Williamston Enterprise/Ingham Newspaper Co.
409 S. Putnam St., Williamston.
Terresa Fitzwater - Publisher, Dick Milliman - Owner

Ingham County Court House, Mason, Mich.

